

## Display your successful, bright, innovative ideas

There will be an opportunity at the Trafinz conference for members to display successful projects or innovative ideas.

Trafinz have made space available, free of charge, for these displays but they are limited, so get your applications in early.

The conference will be held in Wellington from September 5- 9 at the Duxton Hotel and applications for displays will close on Friday, August 13.

The displays need to be erected by the end of the day on Sunday 5 September 2010.

There will be 14 boards available for displays. The boards are 1.2w x 1.95h and are free standing. A small table (1m long by 730mm high by 500mm wide) would be available to sit in front of the board.

A Floor Plan is included in this document.

When making your application please complete the application form and specify your requirements and whether you require

1. a board
2. both sides of a board or just a single side
3. a table
4. power
5. the ability to run television or other audio/visual support.

Applications should be completed on the official form and forwarded to Anna Blomquist at [Anna.Blomquist@wcc.govt.nz](mailto:Anna.Blomquist@wcc.govt.nz). Anna can be contacted on 04 803 8635

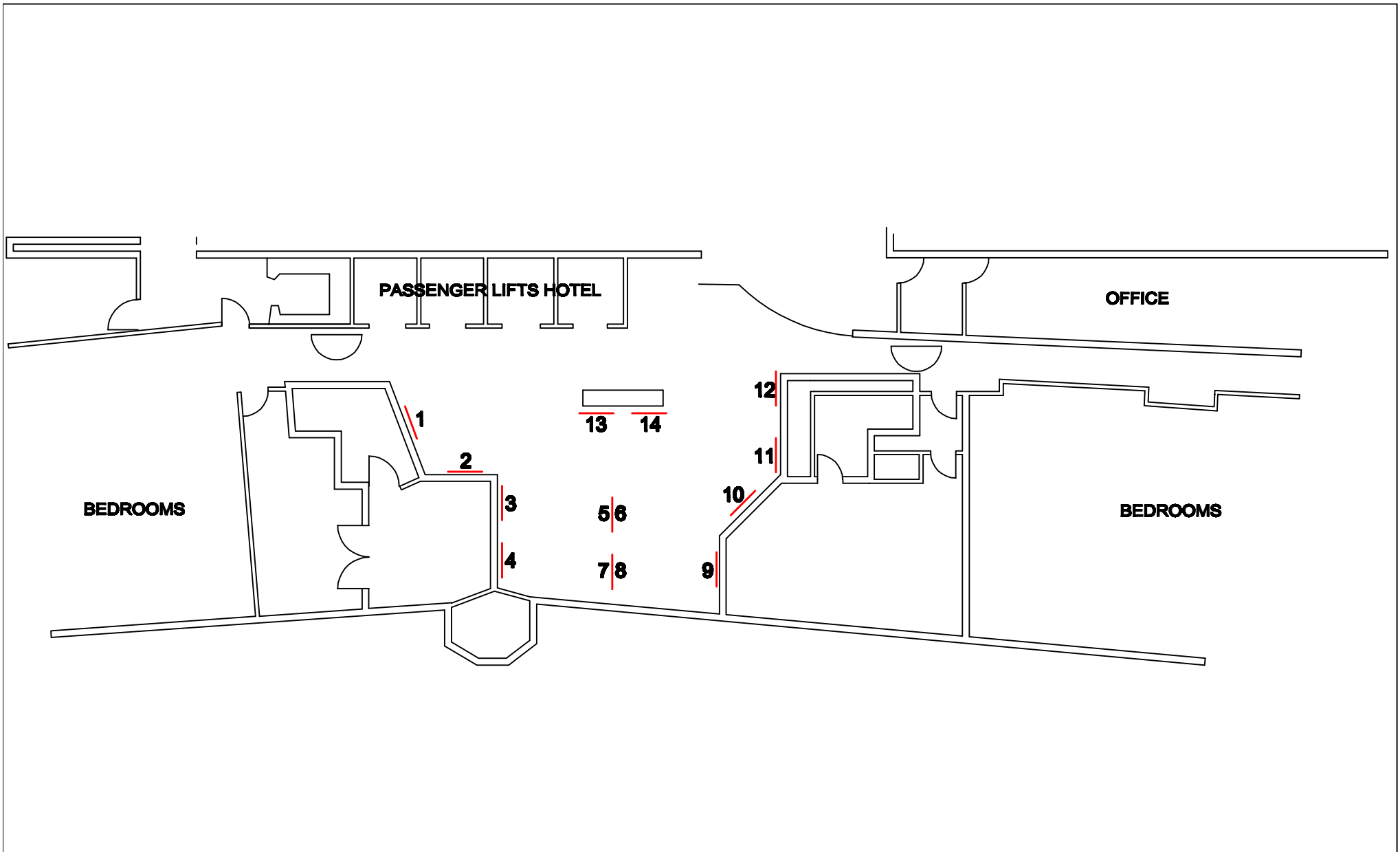

# TRAFINZ CONFERENCE

## DUXTON HOTEL, WELLINGTON

STAND SIZE

1.2m

AUTHOR: Craig Jenkins

DATED: 19-5-2010

Copyright of this plan is reserved by Displayworks Limited and is issued on the condition that it is not copied, reproduced or disclosed to any third party either complete or in part without the prior approval of Displayworks Limited.

## SASTA DISPLAY AREA FORM

Company: \_\_\_\_\_

Postal Address: \_\_\_\_\_

Contact Person: \_\_\_\_\_

Position: \_\_\_\_\_

Phone: \_\_\_\_\_

Fax: \_\_\_\_\_

Mobile: \_\_\_\_\_

Email: \_\_\_\_\_

### Display Number

Please select from R1 to R14 inclusive

Preference 1 \_\_\_\_\_

Preference 2 \_\_\_\_\_

Preference 3 \_\_\_\_\_

### Requirements

|  |                              |                             |
|--|------------------------------|-----------------------------|
| Double-Sided Board:                                  | Yes <input type="checkbox"/> | No <input type="checkbox"/> |
| Single-Sided Board:                                  | Yes <input type="checkbox"/> | No <input type="checkbox"/> |
| Display Table:                                       | Yes <input type="checkbox"/> | No <input type="checkbox"/> |
| Power:   | Yes <input type="checkbox"/> | No <input type="checkbox"/> |
| I will be using a television/dvd or other equipment* | Yes <input type="checkbox"/> | No <input type="checkbox"/> |

*\*Please note you will need to provide this equipment yourself*

Specify additional equipment \_\_\_\_\_